

## Location Map

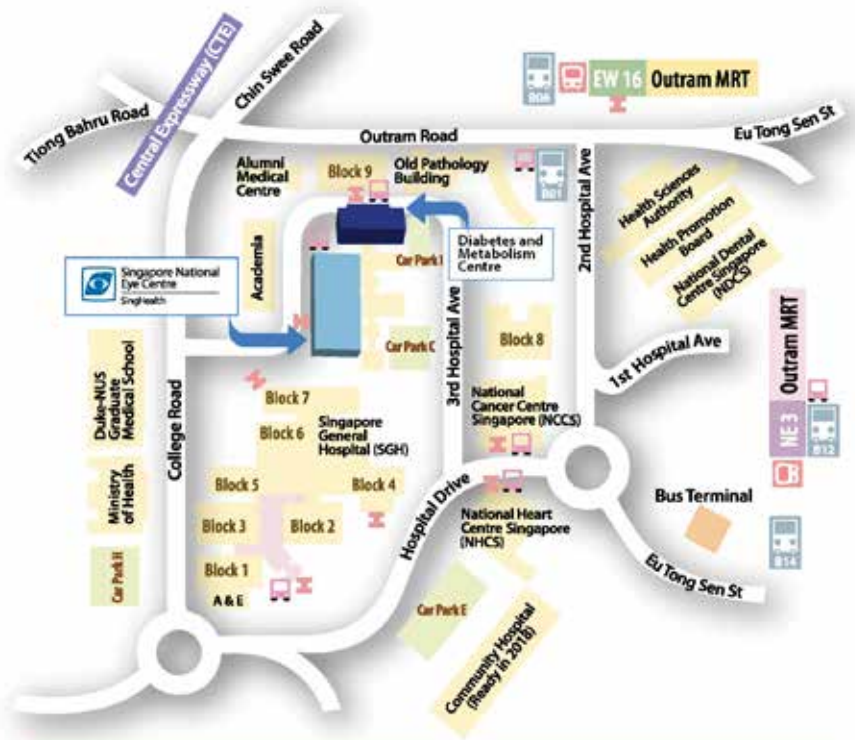

### Legend

MRT Station	<b>Bus Stop 01</b> Bus No. 33, 63, 75, 174, 174e, 605, 851, 970	<b>Bus Stop 06</b> Bus No. 33, 63, 75, 174, 174e, 501, 605, 970
Taxi Stand	<b>Bus Stop 12</b> Bus No. 61, 124, 143, 147, 166, 197, 961, 961C	<b>Bus Stop 14</b> Bus No. 2, 212, 54, 62, 174, 190, 196
East West Line		
North East Line		
Shuttle Bus Service Mon to Fri ( 8.01am - 6.50pm ) Sat ( 8.01am - 1.50pm )		

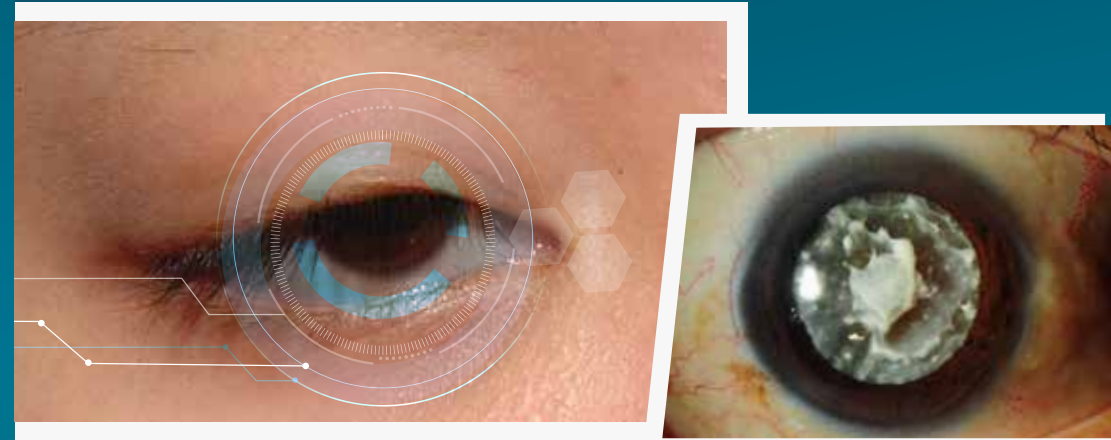

## Cataract and Comprehensive Ophthalmology & Oculoplastic Update For Family Physicians

### Audience/Level

General Practitioners and Family Physicians

### Venue

Auditorium, Level 4, Tower Block,  
Singapore National Eye Centre

### Date

27 October 2018  
Saturday

**SNEC**  
EDUCATION  
PROGRAMME  
2018

Singapore National Eye Centre  
11 Third Hospital Avenue, Singapore 168751

GP Hotline: 6322 9399  
Email: [appointments@sneec.com.sg](mailto:appointments@sneec.com.sg)  
Website: [www.sneec.com.sg](http://www.sneec.com.sg)

/@SNEC.SERI

# Cataract and Comprehensive Ophthalmology & Oculoplastic Update For Family Physicians

## Course Outline

The faculty will discuss some of the common eye conditions Family Physicians are presented with by their patients. Through case scenarios and lectures, they will advise what you can do and when to refer. The latest treatment modalities available and who are suitable for these will also be shared.

### Course Director

Dr Allan FONG  
*M Med(Ophth), MRCOphth, FRCSEd, FAMS*  
Head & Senior Consultant  
General Cataract & Comprehensive  
Ophthalmology Department

### Other Faculty

Dr Livia TEO  
*M Med(Ophth), FRCSEd, FAMS*  
Consultant  
Oculoplastic Department

Dr Daniel CHUA  
*M Med(Ophth), MC (NUS), FAMS*  
Associate Consultant  
General Cataract & Comprehensive  
Ophthalmology Department

Dr Gillian TEH  
*M Med(Ophth), FAMS*  
Associate Consultant  
General Cataract & Comprehensive  
Ophthalmology Department

Audience/Level  
General Practitioners  
and Family Physicians

Venue  
Auditorium  
Level 4, Tower Block,  
Singapore National Eye Centre

Date  
27 October 2018  
Saturday

**SNEC**  
EDUCATION  
PROGRAMME  
2018

## Course Programme

TIME	PROGRAMME	SPEAKER
1.00pm – 2.00pm	Registration	
2.00pm – 2.05pm	Welcome by Course Director	Allan FONG
2.05pm – 2.30pm	Eye Consultations in General Practice: Case Scenarios	Daniel CHUA
2.30pm – 2.55pm	Dry Eye Syndrome: Does it Matter?	Allan FONG
2.55pm – 3.20pm	Watery Eyes: Does it Matter?	Gillian TEH
3.20pm – 3.45pm	Can Droopy Eyelids be Dangerous?	Livia TEO
3.45pm – 4.00pm	Q&A	

Upon approval from Singapore Medical Council, this course may be accredited for **2 CME core points**.

## Registration

As there are limited seats available, we strongly encourage participants to register for the course in advance.

### To Register:

**SMS:** Full name, MCR no., clinic's name and "27 Oct" to 9710 8463

**Email:** [events@snec.com.sg](mailto:events@snec.com.sg)

**Registration closing date:** 23 October 2018

## Parking

Parking is complimentary at SNEC on a first-come-first served basis.